

NOTES

1. THIS DRAWING SHALL BE READ IN CONJUNCTION WITH ALL METIS CONSULTANTS LTD DRAWINGS AND ALL OTHER RELEVANT ARCHITECT'S, ENGINEER'S AND LANDSCAPE ARCHITECT'S DRAWINGS AND SPECIFICATIONS.
2. ALL DIMENSIONS AND LEVELS SHOWN ARE IN METRES UNLESS OTHERWISE STATED.
3. DO NOT SCALE FROM THIS DRAWING.
4. LAYOUTS ARE A COMBINATION OF BOTH TOPOGRAPHICAL SURVEY AND ORDINANCE SURVEY. CLARIFICATION AND DISCREPANCIES TO BE BROUGHT TO THE ATTENTION OF THE SITE ENGINEER.
5. IN CASE OF ANY DISCREPANCIES IN DRAWINGS, DETAILS OR BILLS, REFER TO ENGINEERS FOR CLARIFICATION: UNILATERAL DECISION BY THE CONTRACTOR WILL NOT BE ACCEPTED.
6. WHERE DIGITAL MODELS/FILES ARE ISSUED, THESE ARE PROVIDED FOR INFORMATION ONLY TO ASSIST OTHER PARTIES DEVELOP THEIR DESIGNS/DRAWINGS DOCUMENTATION. METIS CONSULTANTS LTD ACCEPT NO RESPONSIBILITY FOR THE ACCURACY OF THE DIGITAL DATA SUPPLIED.
7. THE CONTRACTUAL DRAWINGS/INFORMATION PRODUCED BY METIS CONSULTANTS LTD UNDER OUR APPOINTMENT ARE LIMITED TO THE 2D PDF DRAWING FILES/PAPER COPIES, WITH RESPECT TO DESIGN COORDINATION AND DIMENSIONAL SETTING OUT.
8. ALL ROAD MARKINGS AND SIGNS TO BE IN ACCORDANCE WITH THE TRAFFIC SIGNS REGULATION AND GENERAL DIRECTIONS (TSRGD) 2016 TRAFFIC SIGNS MANUAL 2018.
9. ALL SIGNS TO HAVE A VERTICAL CLEARANCE OF 2.4m FROM FOOTWAY SURFACE AND A HORIZONTAL CLEARANCE OF 0.45m FROM THE EDGE OF CARRIAGEWAY.
10. BOLLARDS LOCATED AT THE ENTRANCES AND EXITS OF THE SHARED USE PATH SHALL HAVE SHARED USE SIGNS (TSRGD DIAGRAM 956, 125 MM DIAMETER) ON BOTH SIDES.

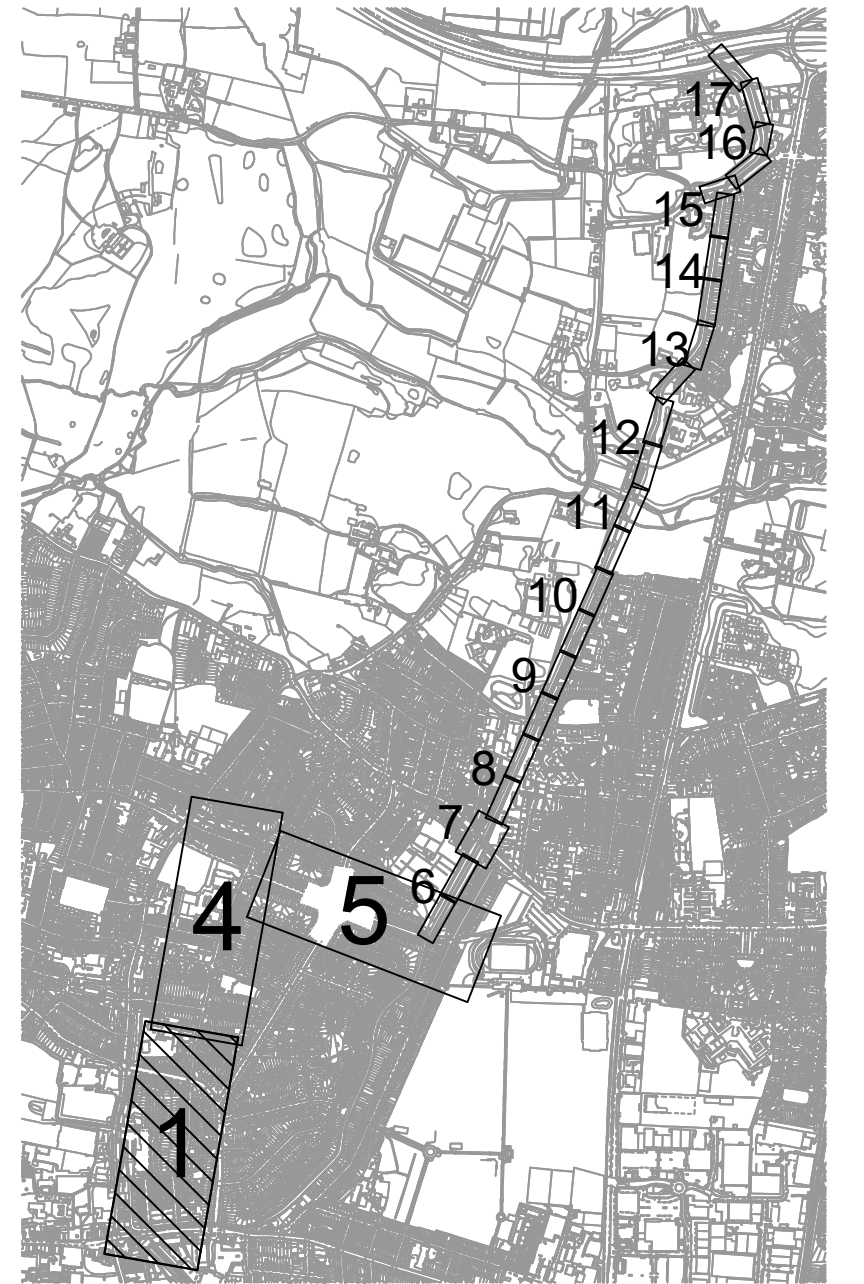

**METIS** metisconsultants.co.uk  
 Metis Consultants Ltd  
 4th Floor, Spence House  
 23 Sherrin Road, Richmond  
 London TW9 1BN  
 T +44 (0)20 8948 0249  
 E info@metisconsultants.co.uk

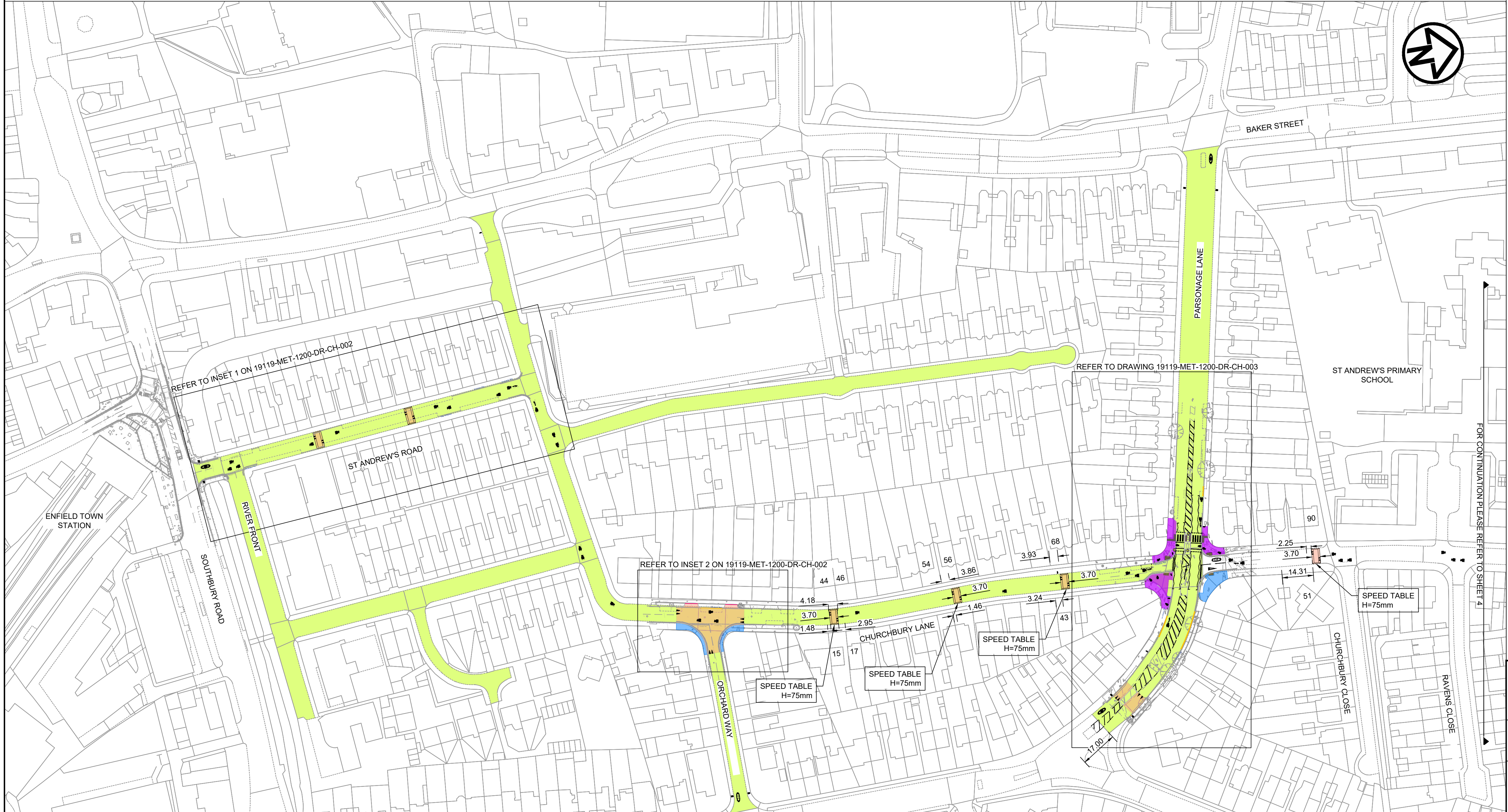

Project: ENFIELD TOWN TO BROXBOURNE WALKING AND CYCLING ROUTE DETAILED DESIGN

Drawing Title: ROAD MARKINGS AND TRAFFIC SIGNS GENERAL LAYOUT

Drawing Status: FOR INFORMATION  
 Scale: 1:1000 @ A1 DO NOT SCALE  
 Sheet: 1 OF 6

Drawing Number: 19119-MET-1200-TO-001 Rev: 00

This drawing is not to be used in whole or part other than for the intended purpose and project as defined on this drawing. Refer to the contract for full terms and conditions.

REV	REV. DATE	PURPOSE OF REVISION	DRAWN	CHKD	APPRVD
00	19/01/2022	FOR INFORMATION	DD	AG	AG

- KEY**
- PROPOSED WHITE ROAD MARKINGS
  - PROPOSED YELLOW ROAD MARKINGS
  - EXISTING ROAD MARKINGS
  - PROPOSED BELISHA BEACON
  - † PROPOSED SIGN, REFER TO DRAWING 19119-MET-1200-DE-CH-002-003
  - B PROPOSED BOLLARD, AS PER 4000 SERIES
  - FB PROPOSED FLECTABOLLARD, REFER TO DRAWING 19119-MET-4000-DE-CH-002

PROPOSED 20mph ZONE



INSET 1

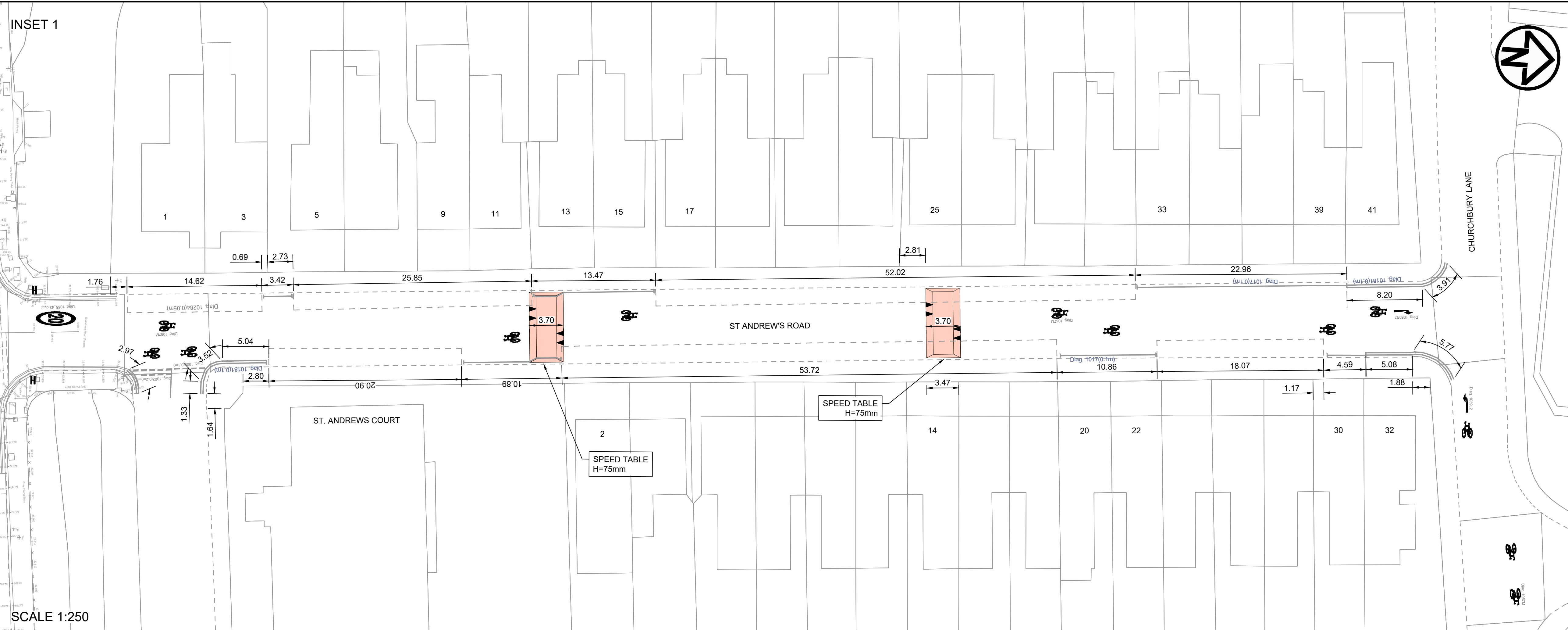

SCALE 1:250

INSET 2  
22

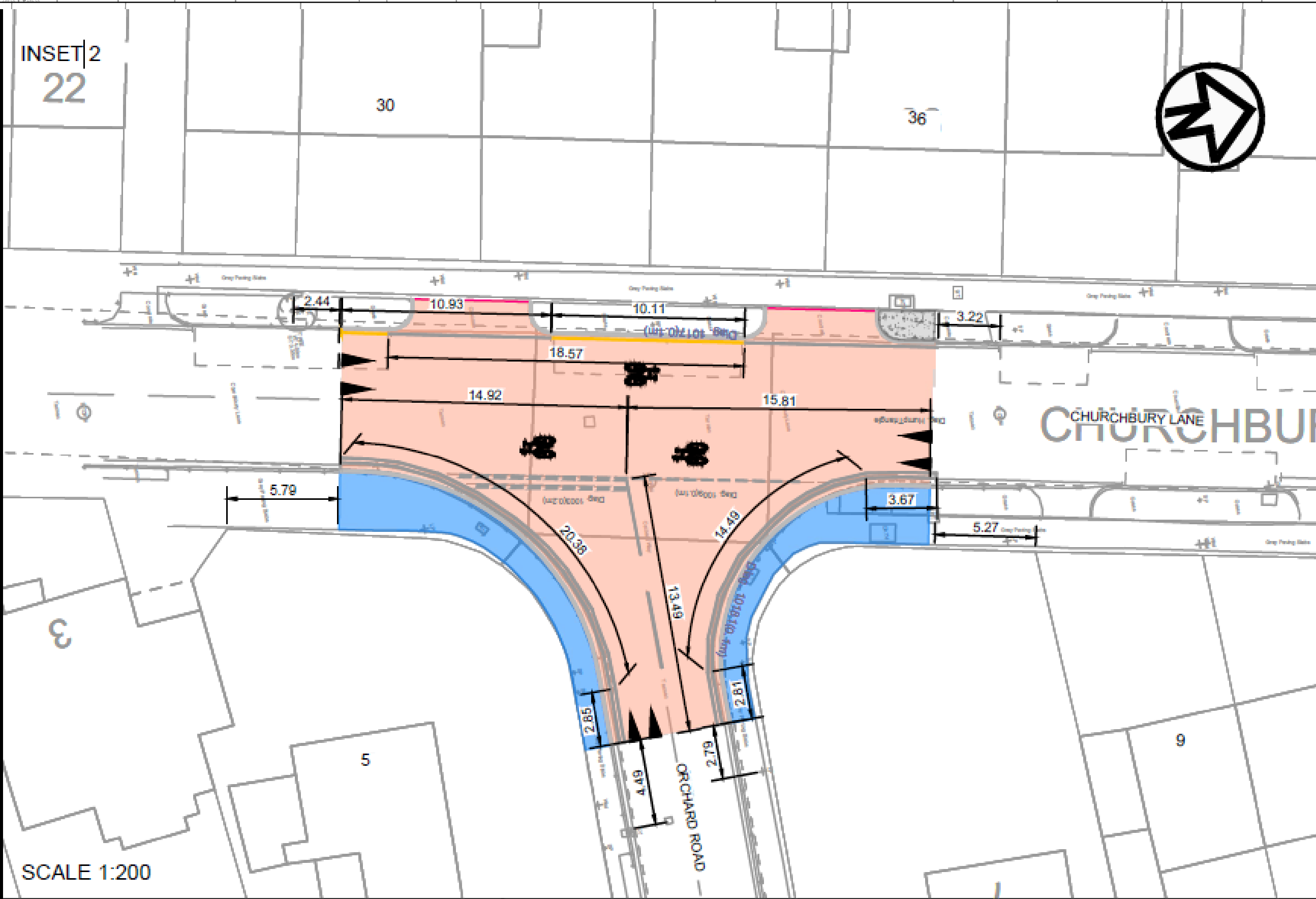

SCALE 1:200

NOTES

1. THIS DRAWING SHALL BE READ IN CONJUNCTION WITH ALL METIS CONSULTANTS LTD DRAWINGS AND ALL OTHER RELEVANT ARCHITECT'S, ENGINEER'S AND LANDSCAPE ARCHITECT'S DRAWINGS AND SPECIFICATIONS.
2. ALL DIMENSIONS AND LEVELS SHOWN ARE IN METRES UNLESS OTHERWISE STATED.
3. DO NOT SCALE FROM THIS DRAWING.
4. LAYOUTS ARE A COMBINATION OF BOTH TOPOGRAPHICAL SURVEY AND ORDINANCE SURVEY. CLARIFICATION AND DISCREPANCIES TO BE BROUGHT TO THE ATTENTION OF THE SITE ENGINEER.
5. IN CASE OF ANY DISCREPANCIES IN DRAWINGS, DETAILS OR BILLS, REFER TO ENGINEERS FOR CLARIFICATION: UNILATERAL DECISION BY THE CONTRACTOR WILL NOT BE ACCEPTED.
6. WHERE DIGITAL MODELS/FILES ARE ISSUED, THESE ARE PROVIDED FOR INFORMATION ONLY TO ASSIST OTHER PARTIES DEVELOP THEIR DESIGNS/DRAWINGS DOCUMENTATION. METIS CONSULTANTS LTD ACCEPT NO RESPONSIBILITY FOR THE ACCURACY OF THE DIGITAL DATA SUPPLIED.
7. THE CONTRACTUAL DRAWINGS/INFORMATION PRODUCED BY METIS CONSULTANTS LTD UNDER OUR APPOINTMENT ARE LIMITED TO THE 2D PDF DRAWING FILES/PAPER COPIES, WITH RESPECT TO DESIGN COORDINATION AND DIMENSIONAL SETTING OUT.
8. ALL ROAD MARKINGS AND SIGNS TO BE IN ACCORDANCE WITH THE TRAFFIC SIGNS REGULATION AND GENERAL DIRECTIONS (TSRGD) 2016 TRAFFIC SIGNS MANUAL 2018.
9. ALL SIGNS TO HAVE A VERTICAL CLEARANCE OF 2.4m FROM FOOTWAY SURFACE AND A HORIZONTAL CLEARANCE OF 0.45m FROM THE EDGE OF CARRIAGEWAY.
10. BOLLARDS LOCATED AT THE ENTRANCES AND EXITS OF THE SHARED USE PATH SHALL HAVE SHARED USE SIGNS (TSRGD DIAGRAM 956, 125 MM DIAMETER) ON BOTH SIDES.

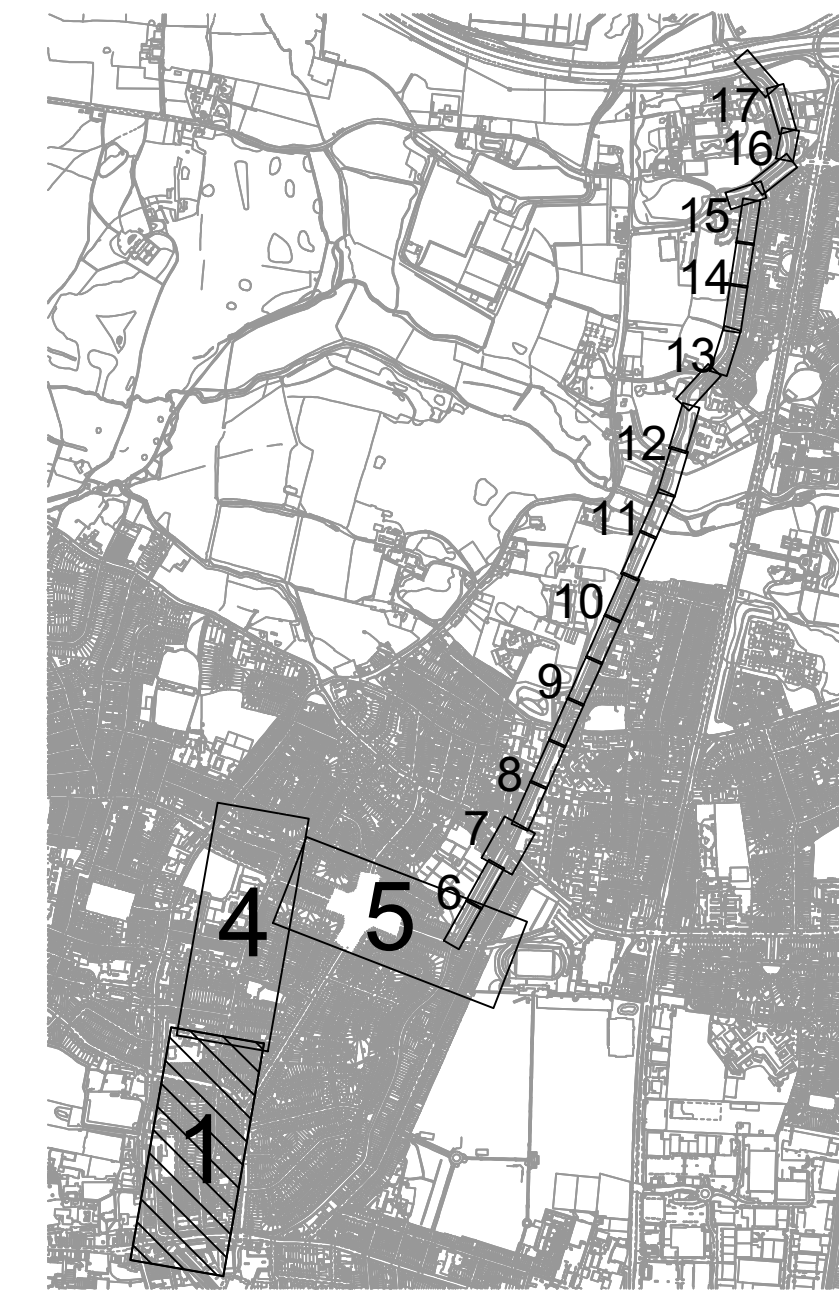

**METIS**  
metisconsultants.co.uk

Metis Consultants Ltd  
4th Floor, Spence House  
23 Sherrin Road, Richmond  
London TW9 1BN  
T +44 (0)20 8948 0249  
E info@metisconsultants.co.uk



Project  
ENFIELD TOWN TO BROXBORNE  
WALKING AND CYCLING ROUTE  
DETAILED DESIGN

Drawing Title  
ROAD MARKINGS  
AND TRAFFIC SIGNS  
GENERAL LAYOUT

Drawing Status  
FOR INFORMATION

Scale @ A1 DO NOT SCALE

Sheet 2 OF 6

Drawing Number  
19119-MET-1200-TO-002

Rev  
00

This drawing is not to be used in whole or part other than for the intended purpose and project as defined on this drawing. Refer to the contract for full terms and conditions.

KEY	
	PROPOSED WHITE ROAD MARKINGS
	PROPOSED YELLOW ROAD MARKINGS
	EXISTING ROAD MARKINGS
	PROPOSED BELISHA BEACON
	PROPOSED SIGN, REFER TO DRAWING 19119-MET-1200-DE-CH-002-003
	PROPOSED BOLLARD, AS PER 4000 SERIES
	PROPOSED FLECTABOLLARD, REFER TO DRAWING 19119-MET-4000-DE-CH-002

REV	REV. DATE	PURPOSE OF REVISION	DRAWN	CHKD	APPRVD
00	19/01/2022	FOR INFORMATION	DD	AG	AG



NOTES

1. THIS DRAWING SHALL BE READ IN CONJUNCTION WITH ALL METIS CONSULTANTS LTD DRAWINGS AND ALL OTHER RELEVANT ARCHITECT'S, ENGINEER'S AND LANDSCAPE ARCHITECT'S DRAWINGS AND SPECIFICATIONS.
2. ALL DIMENSIONS AND LEVELS SHOWN ARE IN METRES UNLESS OTHERWISE STATED.
3. DO NOT SCALE FROM THIS DRAWING.
4. LAYOUTS ARE A COMBINATION OF BOTH TOPOGRAPHICAL SURVEY AND ORDINANCE SURVEY. CLARIFICATION AND DISCREPANCIES TO BE BROUGHT TO THE ATTENTION OF THE SITE ENGINEER.
5. IN CASE OF ANY DISCREPANCIES IN DRAWINGS, DETAILS OR BILLS, REFER TO ENGINEERS FOR CLARIFICATION: UNILATERAL DECISION BY THE CONTRACTOR WILL NOT BE ACCEPTED.
6. WHERE DIGITAL MODELS/FILES ARE ISSUED, THESE ARE PROVIDED FOR INFORMATION ONLY TO ASSIST OTHER PARTIES DEVELOP THEIR DESIGNS/DRAWINGS DOCUMENTATION. METIS CONSULTANTS LTD ACCEPT NO RESPONSIBILITY FOR THE ACCURACY OF THE DIGITAL DATA SUPPLIED.
7. THE CONTRACTUAL DRAWINGS/INFORMATION PRODUCED BY METIS CONSULTANTS LTD UNDER OUR APPOINTMENT ARE LIMITED TO THE 2D PDF DRAWING FILES/PAPER COPIES, WITH RESPECT TO DESIGN COORDINATION AND DIMENSIONAL SETTING OUT.
8. ALL ROAD MARKINGS AND SIGNS TO BE IN ACCORDANCE WITH THE TRAFFIC SIGNS REGULATION AND GENERAL DIRECTIONS (TSRGD) 2016 TRAFFIC SIGNS MANUAL 2018.
9. ALL SIGNS TO HAVE A VERTICAL CLEARANCE OF 2.4m FROM FOOTWAY SURFACE AND A HORIZONTAL CLEARANCE OF 0.45m FROM THE EDGE OF CARRIAGEWAY.
10. BOLLARDS LOCATED AT THE ENTRANCES AND EXITS OF THE SHARED USE PATH SHALL HAVE SHARED USE SIGNS (TSRGD DIAGRAM 956, 125 MM DIAMETER) ON BOTH SIDES.

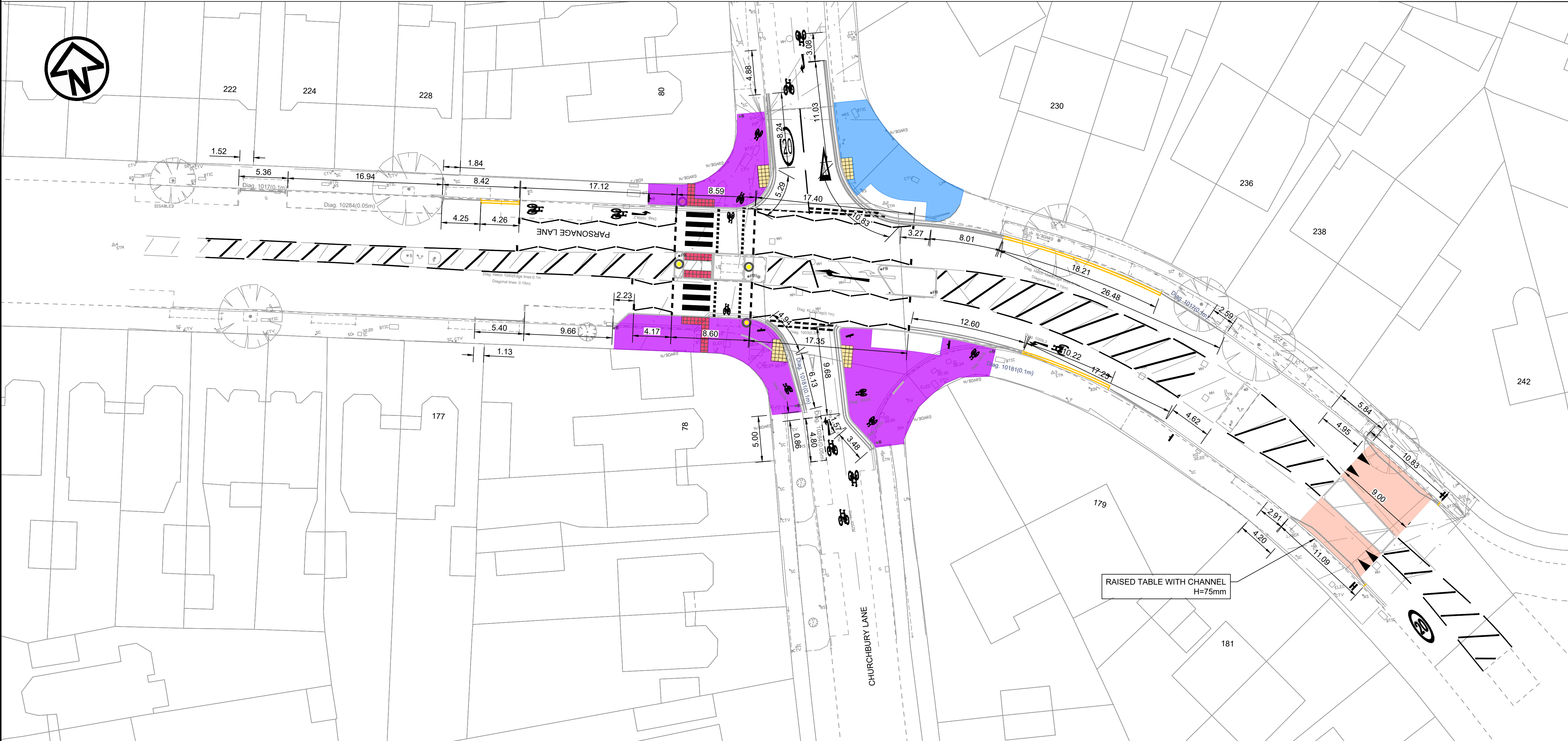
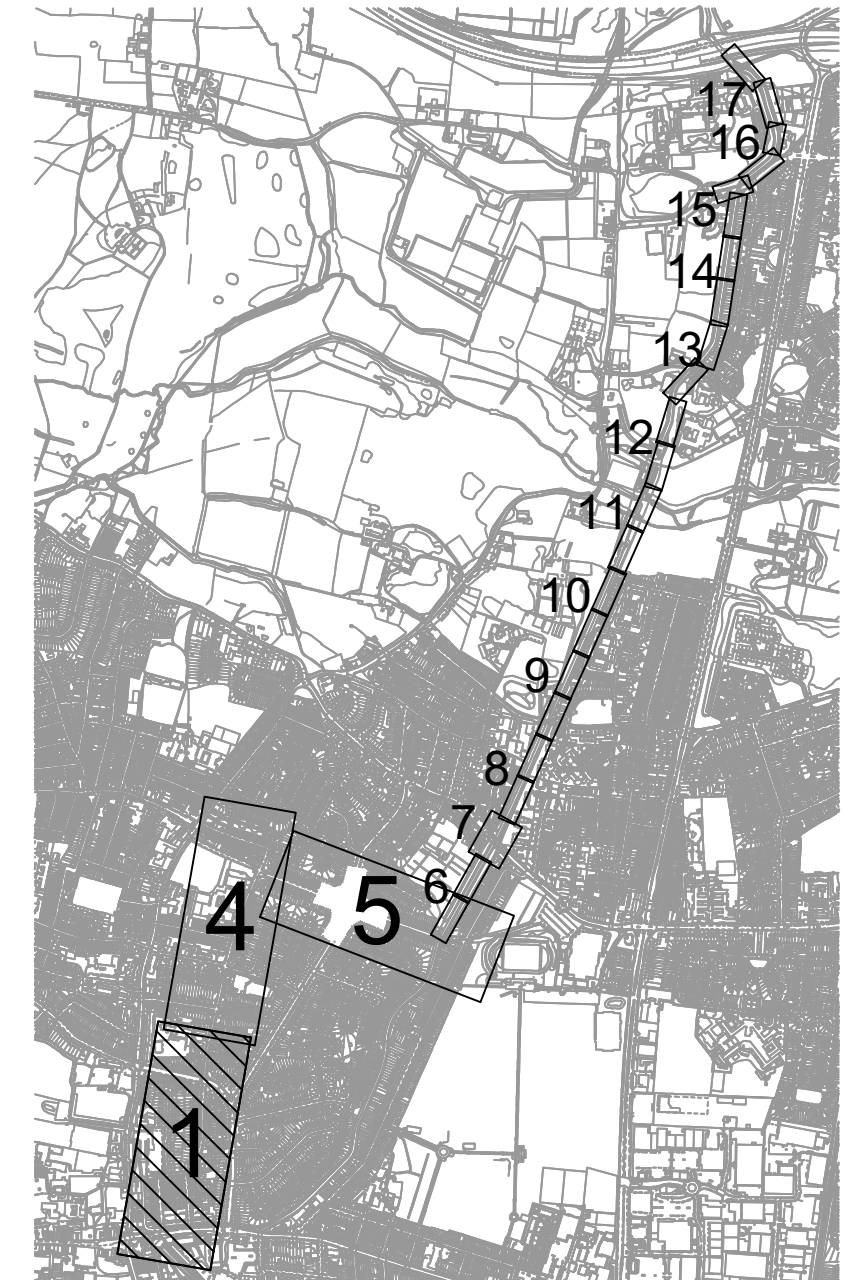

**METIS** metisconsultants.co.uk  
 Metis Consultants Ltd  
 4th Floor, Spence House  
 23 Sheen Road, Richmond  
 London TW9 1BN  
 T +44 (0)20 8948 0249  
 E info@metisconsultants.co.uk



Project  
**ENFIELD TOWN TO BROXBORNE  
 WALKING AND CYCLING ROUTE  
 DETAILED DESIGN**

Drawing Title  
**ROAD MARKINGS  
 AND TRAFFIC SIGNS  
 GENERAL LAYOUT**

Drawing Status  
**FOR INFORMATION**

Scale 1:250 @ A1 DO NOT SCALE

Sheet 3 OF 6

Drawing Number  
**19119-MET-1200-TO-003**

Rev  
**00**

This drawing is not to be used in whole or part other than for the intended purpose and project as defined on this drawing. Refer to the contract for full terms and conditions.

REV	REV. DATE	PURPOSE OF REVISION	DRAWN	CHKD	APPRVD
00	19/01/2022	FOR INFORMATION	DD	AG	AG

- KEY**
- PROPOSED WHITE ROAD MARKINGS
  - PROPOSED YELLOW ROAD MARKINGS
  - EXISTING ROAD MARKINGS
  - PROPOSED BELISHA BEACON
  - † PROPOSED SIGN, REFER TO DRAWING 19119-MET-1200-DE-CH-003
  - B PROPOSED BOLLARD, AS PER 4000 SERIES
  - FB PROPOSED FLECTABOLLARD, REFER TO DRAWING 19119-MET-4000-DE-CH-002



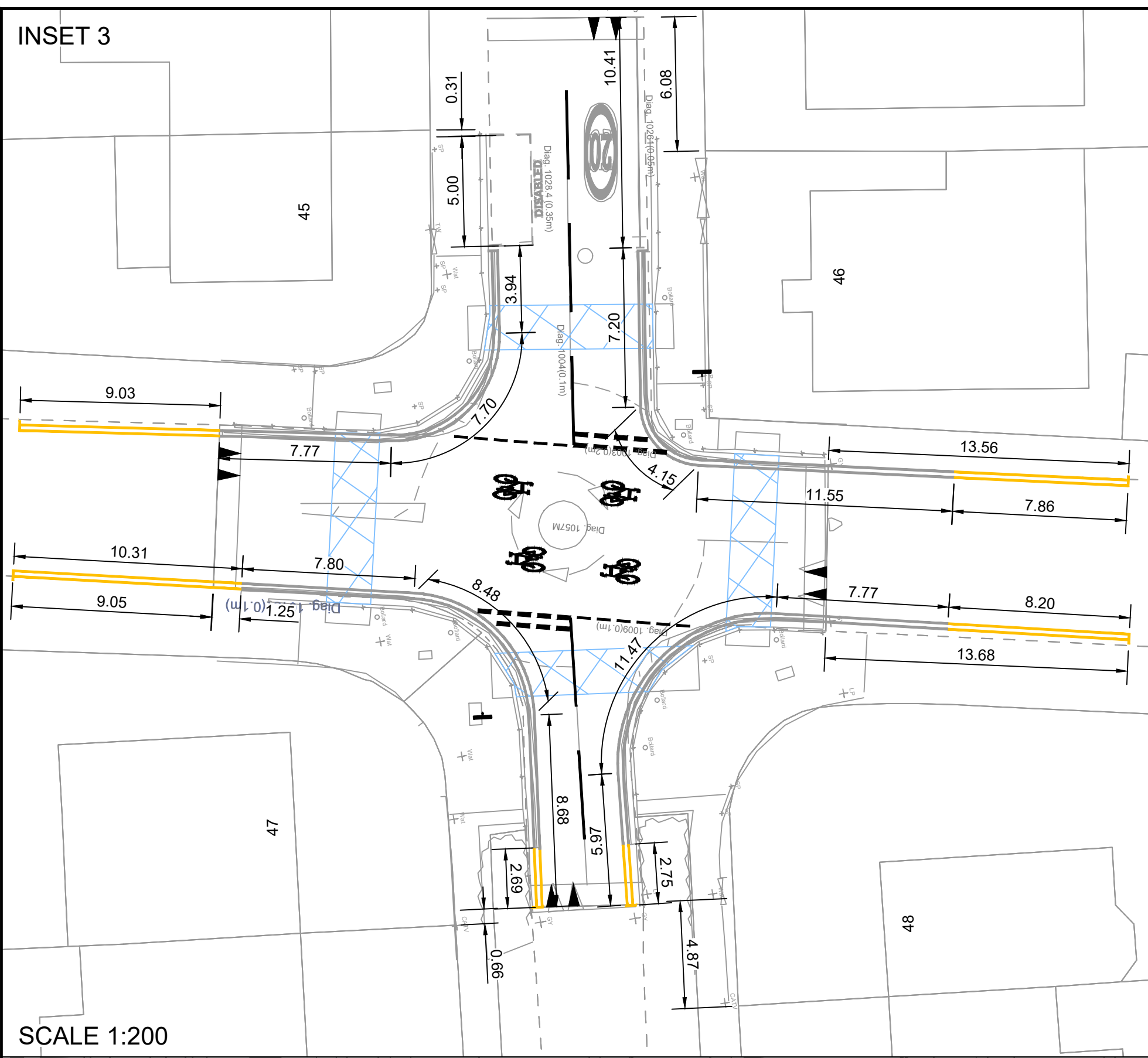

SCALE 1:200

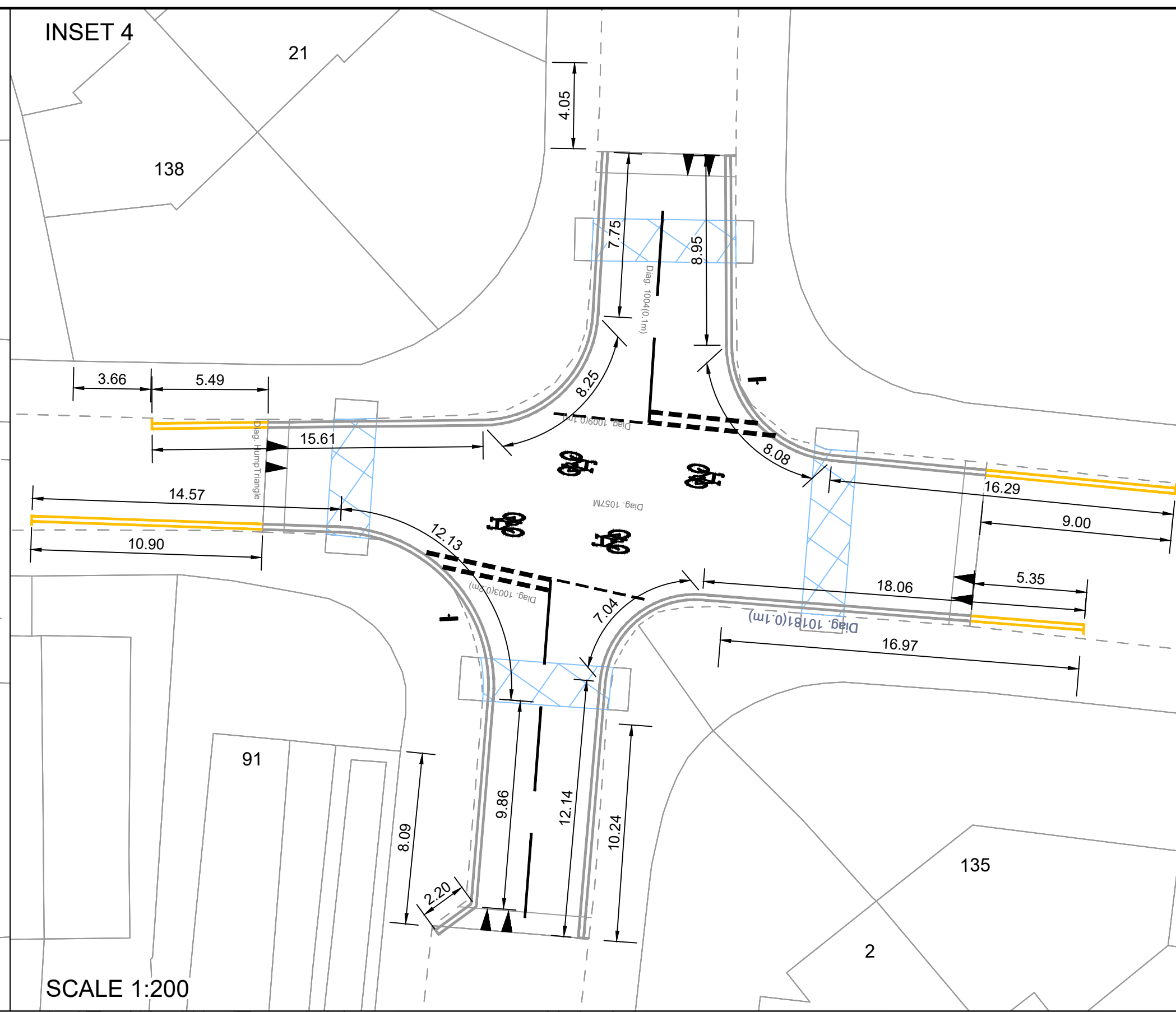

SCALE 1:200

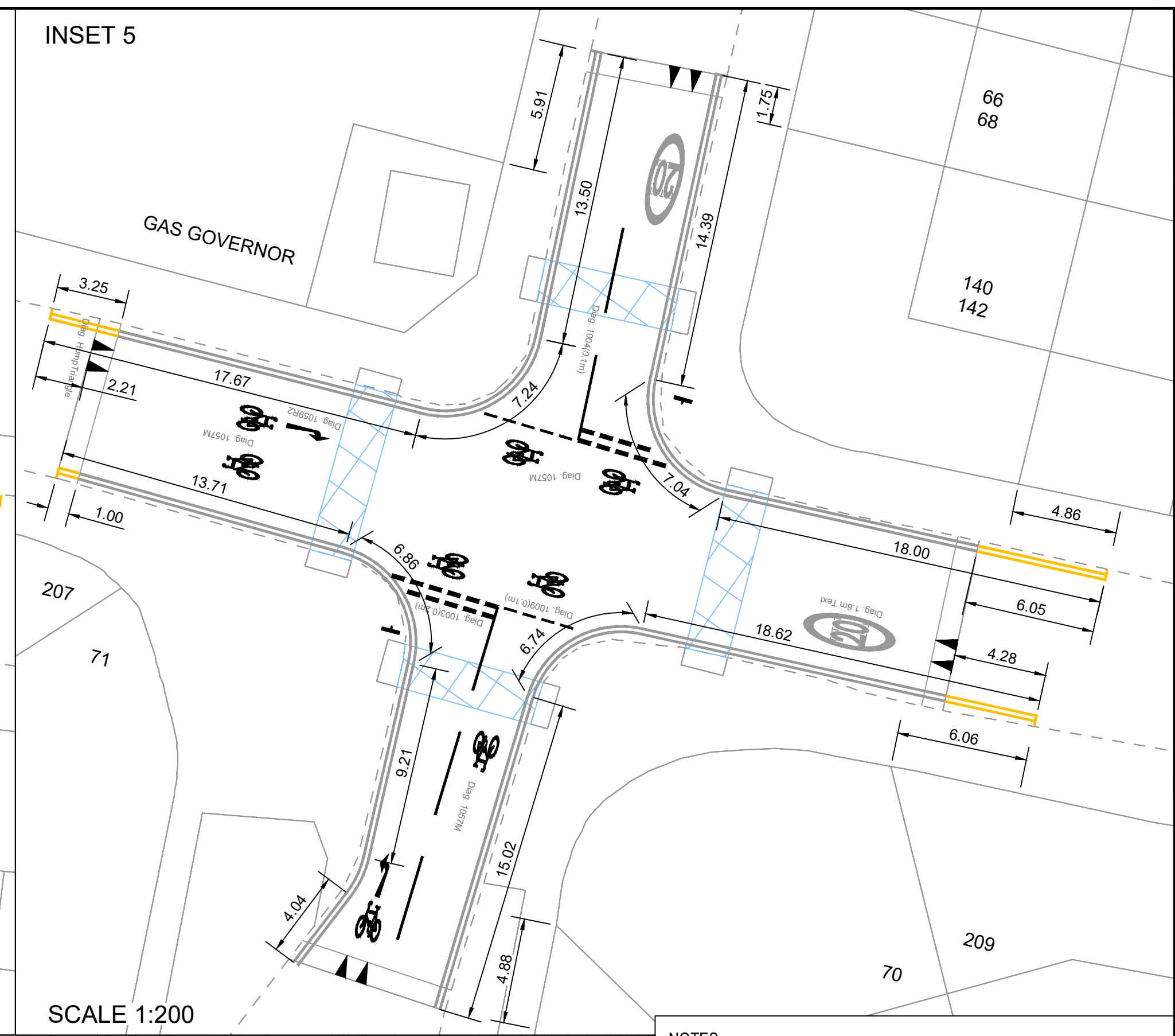

SCALE 1:200

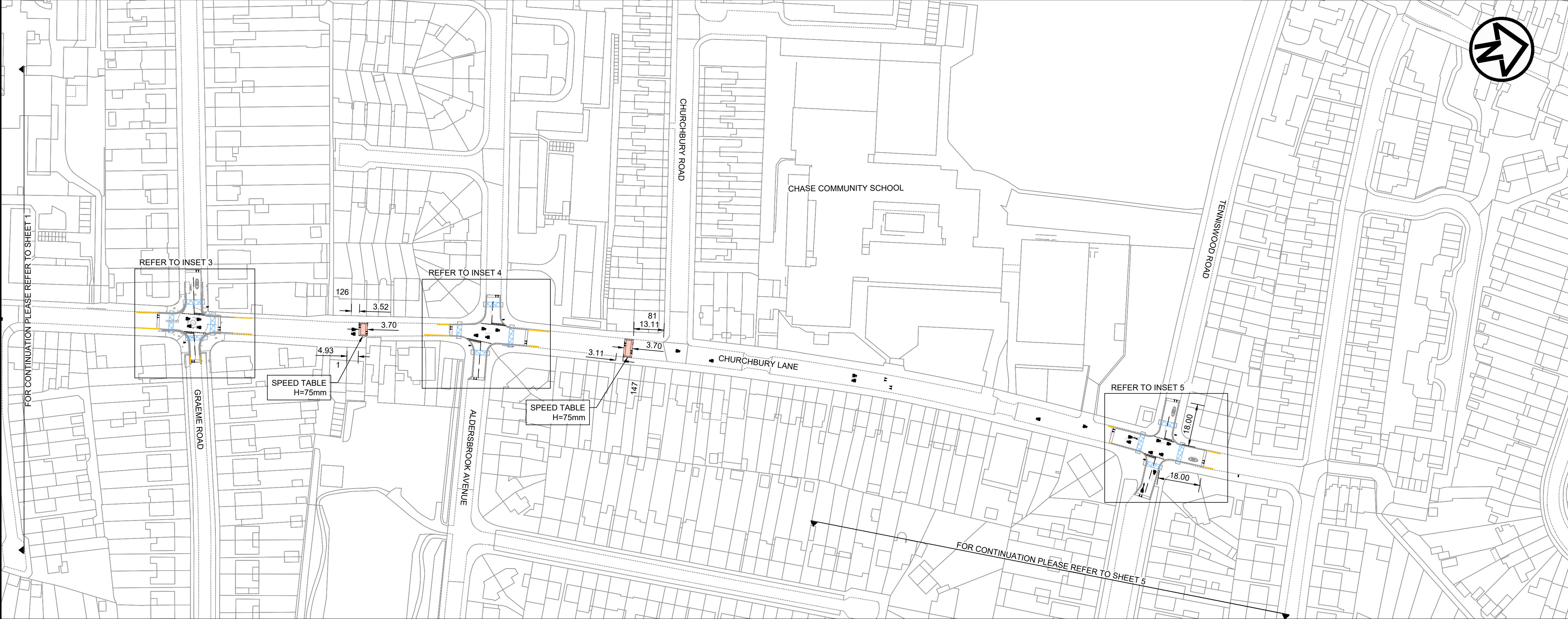

NOTES

1. THIS DRAWING SHALL BE READ IN CONJUNCTION WITH ALL METIS CONSULTANTS LTD DRAWINGS AND ALL OTHER RELEVANT ARCHITECT'S, ENGINEER'S AND LANDSCAPE ARCHITECT'S DRAWINGS AND SPECIFICATIONS.
2. ALL DIMENSIONS AND LEVELS SHOWN ARE IN METRES UNLESS OTHERWISE STATED.
3. DO NOT SCALE FROM THIS DRAWING.
4. LAYOUTS ARE A COMBINATION OF BOTH TOPOGRAPHICAL SURVEY AND ORDINANCE SURVEY. CLARIFICATION AND DISCREPANCIES TO BE BROUGHT TO THE ATTENTION OF THE SITE ENGINEER.
5. IN CASE OF ANY DISCREPANCIES IN DRAWINGS, DETAILS OR BILLS, REFER TO ENGINEERS FOR CLARIFICATION: UNILATERAL DECISION BY THE CONTRACTOR WILL NOT BE ACCEPTED.
6. WHERE DIGITAL MODELS/FILES ARE ISSUED, THESE ARE PROVIDED FOR INFORMATION ONLY TO ASSIST OTHER PARTIES DEVELOP THEIR DESIGNS/DRAWINGS DOCUMENTATION. METIS CONSULTANTS LTD ACCEPT NO RESPONSIBILITY FOR THE ACCURACY OF THE DIGITAL DATA SUPPLIED.
7. THE CONTRACTUAL DRAWINGS/INFORMATION PRODUCED BY METIS CONSULTANTS LTD UNDER OUR APPOINTMENT ARE LIMITED TO THE 2D PDF DRAWING FILES/PAPER COPIES, WITH RESPECT TO DESIGN COORDINATION AND DIMENSIONAL SETTING OUT.
8. ALL ROAD MARKINGS AND SIGNS TO BE IN ACCORDANCE WITH THE TRAFFIC SIGNS REGULATION AND GENERAL DIRECTIONS (TSRGD) 2016 TRAFFIC SIGNS MANUAL 2018.

**METIS** metisconsultants.co.uk  
 Metis Consultants Ltd  
 4th Floor, Spence House  
 23 Sheen Road, Richmond  
 London TW9 1BN  
 T +44 (0)20 8948 0249  
 E info@metisconsultants.co.uk

**ENFIELD** Council  
 Project: ENFIELD TOWN TO BROXBORNE WALKING AND CYCLING ROUTE DETAILED DESIGN

**ROAD MARKINGS AND TRAFFIC SIGNS GENERAL LAYOUT**

Drawing Status: FOR INFORMATION  
 Scale: 1:1000 @ A1 DO NOT SCALE  
 Sheet: 4 OF 6

Drawing Number: 19119-MET-HMK-DR-CH-004 Rev: 00

This drawing is not to be used in whole or part other than for the intended purpose and project as defined on this drawing. Refer to the contract for full terms and conditions.

KEY	
	PROPOSED WHITE ROAD MARKINGS
	EXISTING ROAD MARKINGS
	PROPOSED YELLOW ROAD MARKINGS
	PROPOSED BELISHA BEACON
	PROPOSED SIGN, REFER TO DRAWING 19119-MET-1200-DE-CH-002-003
	PROPOSED BOLLARD, AS PER 4000 SERIES
	PROPOSED FLECTABOLLARD, REFER TO DRAWING 19119-MET-4000-DE-CH-002

REV	REV. DATE	PURPOSE OF REVISION	DRAWN	CHKD	APPRVD
00	19/01/2022	FOR INFORMATION	DD	AG	AG



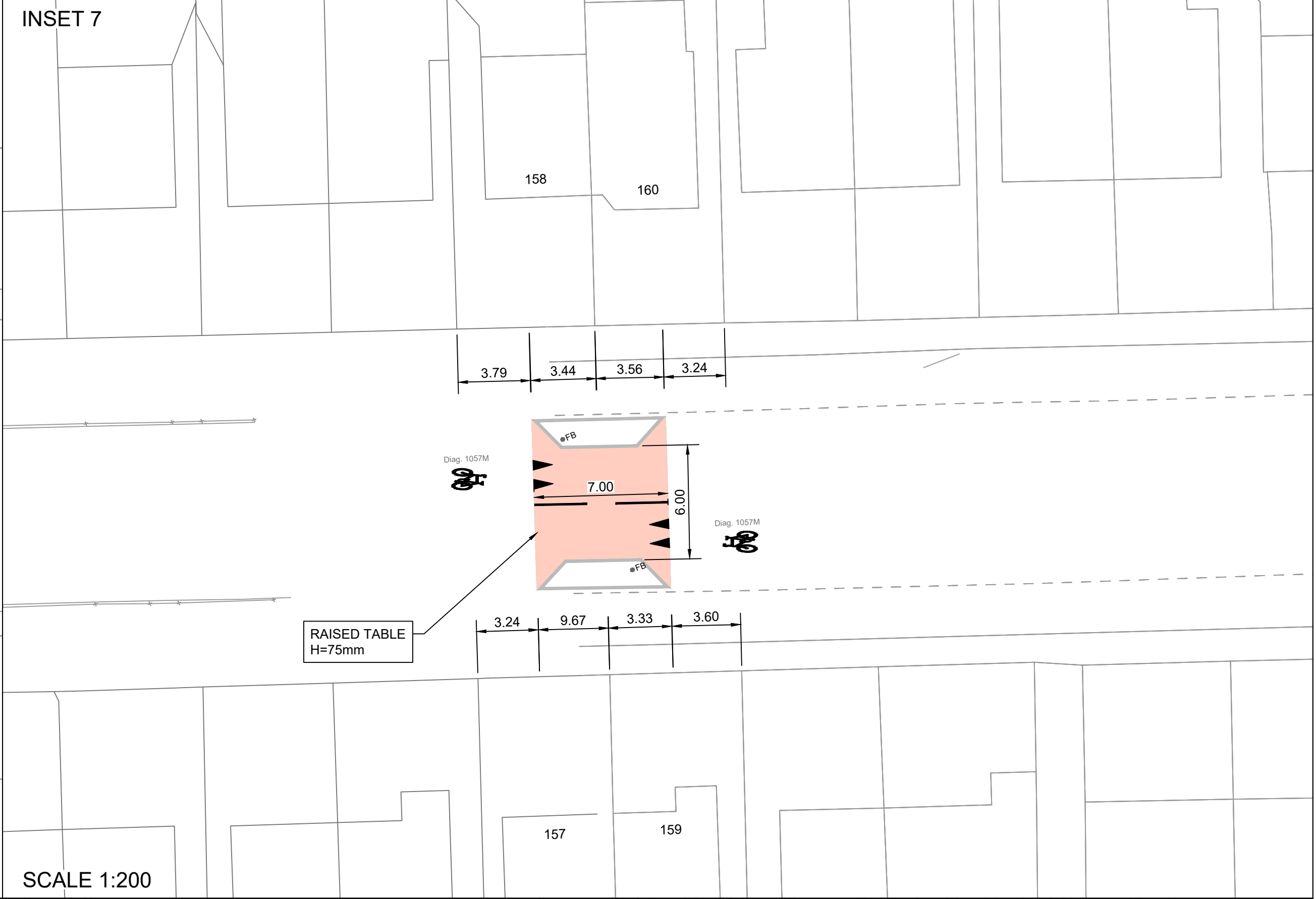
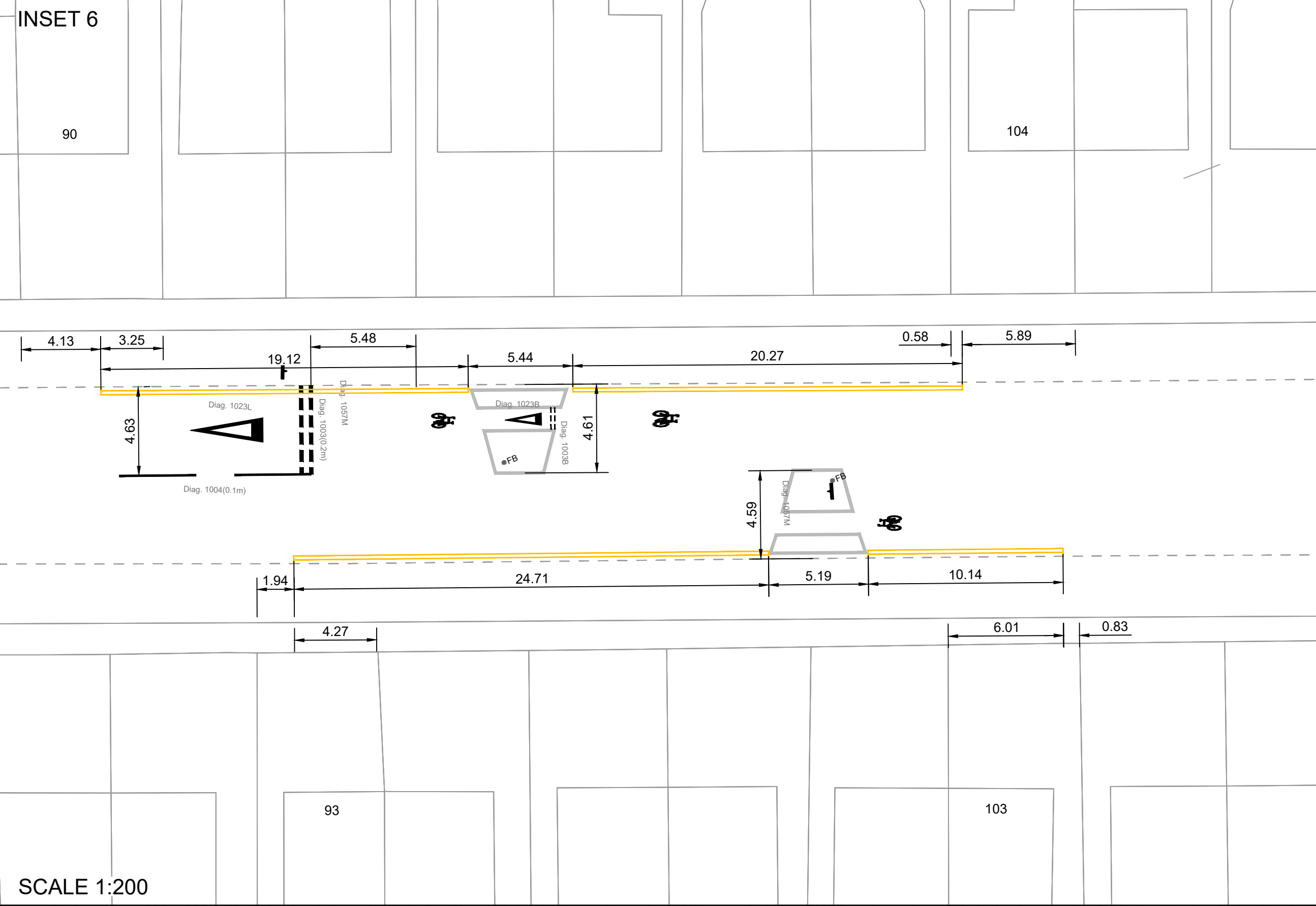

- NOTES**
1. THIS DRAWING SHALL BE READ IN CONJUNCTION WITH ALL METIS CONSULTANTS LTD DRAWINGS AND ALL OTHER RELEVANT ARCHITECT'S, ENGINEER'S AND LANDSCAPE ARCHITECT'S DRAWINGS AND SPECIFICATIONS.
  2. ALL DIMENSIONS AND LEVELS SHOWN ARE IN METRES UNLESS OTHERWISE STATED.
  3. DO NOT SCALE FROM THIS DRAWING.
  4. LAYOUTS ARE A COMBINATION OF BOTH TOPOGRAPHICAL SURVEY AND ORDINANCE SURVEY. CLARIFICATION AND DISCREPANCIES TO BE BROUGHT TO THE ATTENTION OF THE SITE ENGINEER.
  5. IN CASE OF ANY DISCREPANCIES IN DRAWINGS, DETAILS OR BILLS, REFER TO ENGINEERS FOR CLARIFICATION: UNILATERAL DECISION BY THE CONTRACTOR WILL NOT BE ACCEPTED.
  6. WHERE DIGITAL MODELS/FILES ARE ISSUED, THESE ARE PROVIDED FOR INFORMATION ONLY TO ASSIST OTHER PARTIES DEVELOP THEIR DESIGNS/DRAWINGS DOCUMENTATION. METIS CONSULTANTS LTD ACCEPT NO RESPONSIBILITY FOR THE ACCURACY OF THE DIGITAL DATA SUPPLIED.
  7. THE CONTRACTUAL DRAWINGS/INFORMATION PRODUCED BY METIS CONSULTANTS LTD UNDER OUR APPOINTMENT ARE LIMITED TO THE 2D PDF DRAWING FILES/PAPER COPIES, WITH RESPECT TO DESIGN COORDINATION AND DIMENSIONAL SETTING OUT.
  8. ALL ROAD MARKINGS AND SIGNS TO BE IN ACCORDANCE WITH THE TRAFFIC SIGNS REGULATION AND GENERAL DIRECTIONS (TSRGD) 2016 TRAFFIC SIGNS MANUAL 2018.
  9. ALL SIGNS TO HAVE A VERTICAL CLEARANCE OF 2.4m FROM FOOTWAY SURFACE AND A HORIZONTAL CLEARANCE OF 0.45m FROM THE EDGE OF CARRIAGEWAY.
  10. BOLLARDS LOCATED AT THE ENTRANCES AND EXITS OF THE SHARED USE PATH SHALL HAVE SHARED USE SIGNS (TSRGD DIAGRAM 956, 125 MM DIAMETER) ON BOTH SIDES.

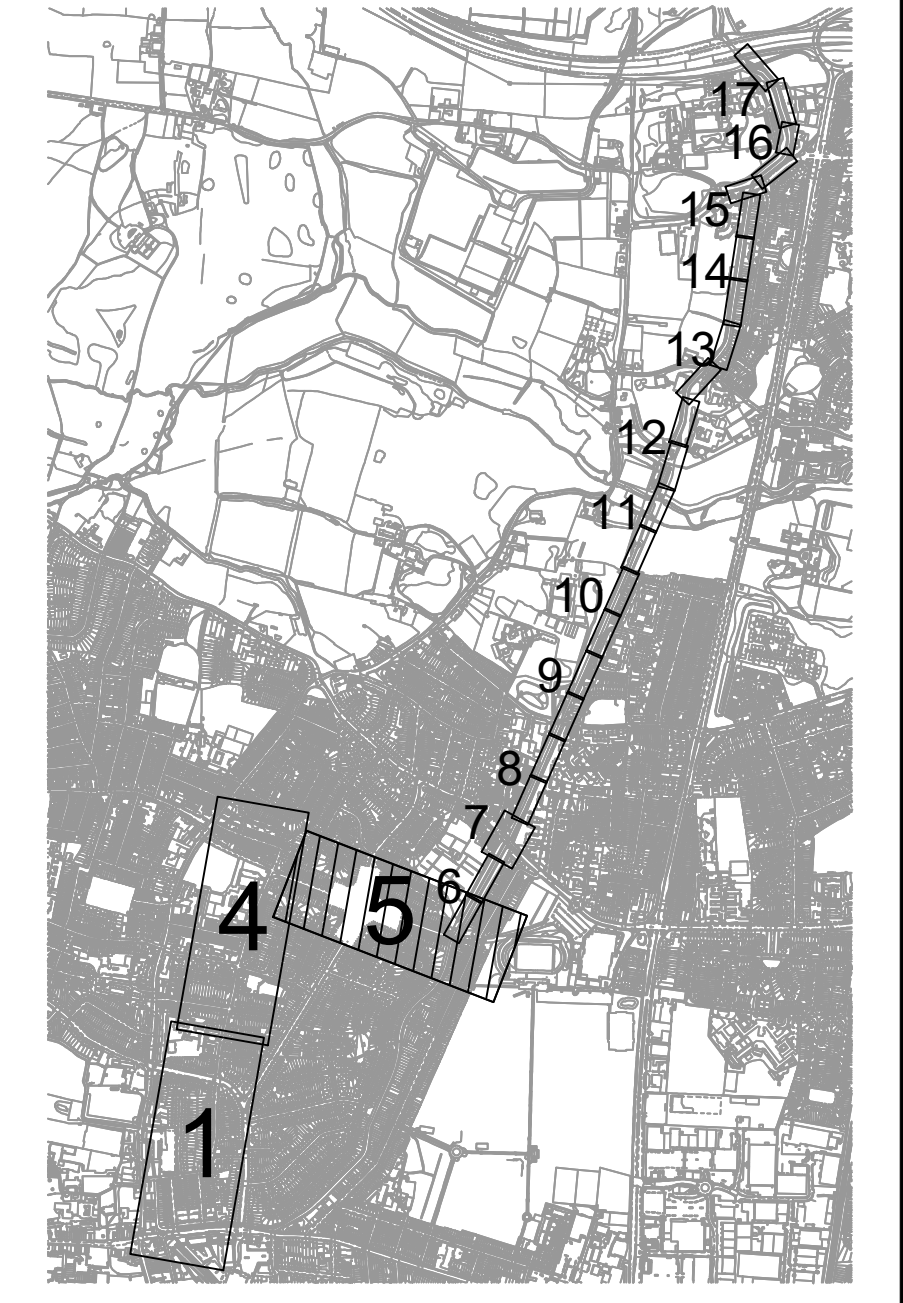
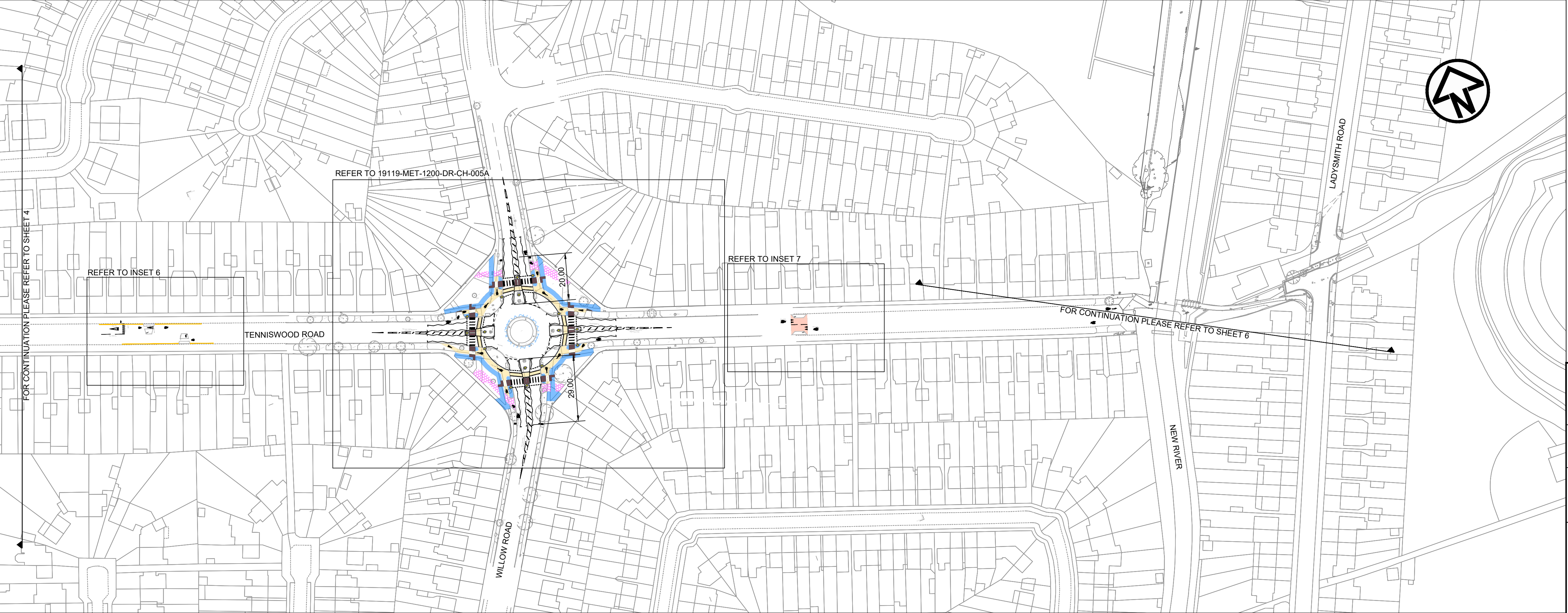

REV	REV. DATE	PURPOSE OF REVISION	DRAWN	CHKD	APPRVD
00	19/01/2022	FOR INFORMATION	DD	AG	AG

KEY	
—	PROPOSED WHITE ROAD MARKINGS
—	PROPOSED YELLOW ROAD MARKINGS
—	EXISTING ROAD MARKINGS
●	PROPOSED BELISHA BEACON
†	PROPOSED SIGN, REFER TO DRAWING 19119-MET-1200-DE-CH-002-003
●B	PROPOSED BOLLARD, AS PER 4000 SERIES
●FB	PROPOSED FLECTABOLLARD, REFER TO DRAWING 19119-MET-4000-DE-CH-002

**METIS**  
metisconsultants.co.uk

**ENFIELD**  
Council

Project: ENFIELD TOWN TO BROXBOURNE WALKING AND CYCLING ROUTE DETAILED DESIGN

Drawing Title: ROAD MARKINGS AND TRAFFIC SIGNS GENERAL LAYOUT

Drawing Status: FOR INFORMATION

Scale: 1:1000 @ A1 DO NOT SCALE

Sheet: 5 OF 6

Drawing Number: 19119-MET-1200-TO-005 Rev: 00

This drawing is not to be used in whole or part other than for the intended purpose and project as defined on this drawing. Refer to the contract for full terms and conditions.



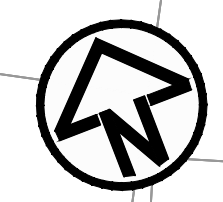
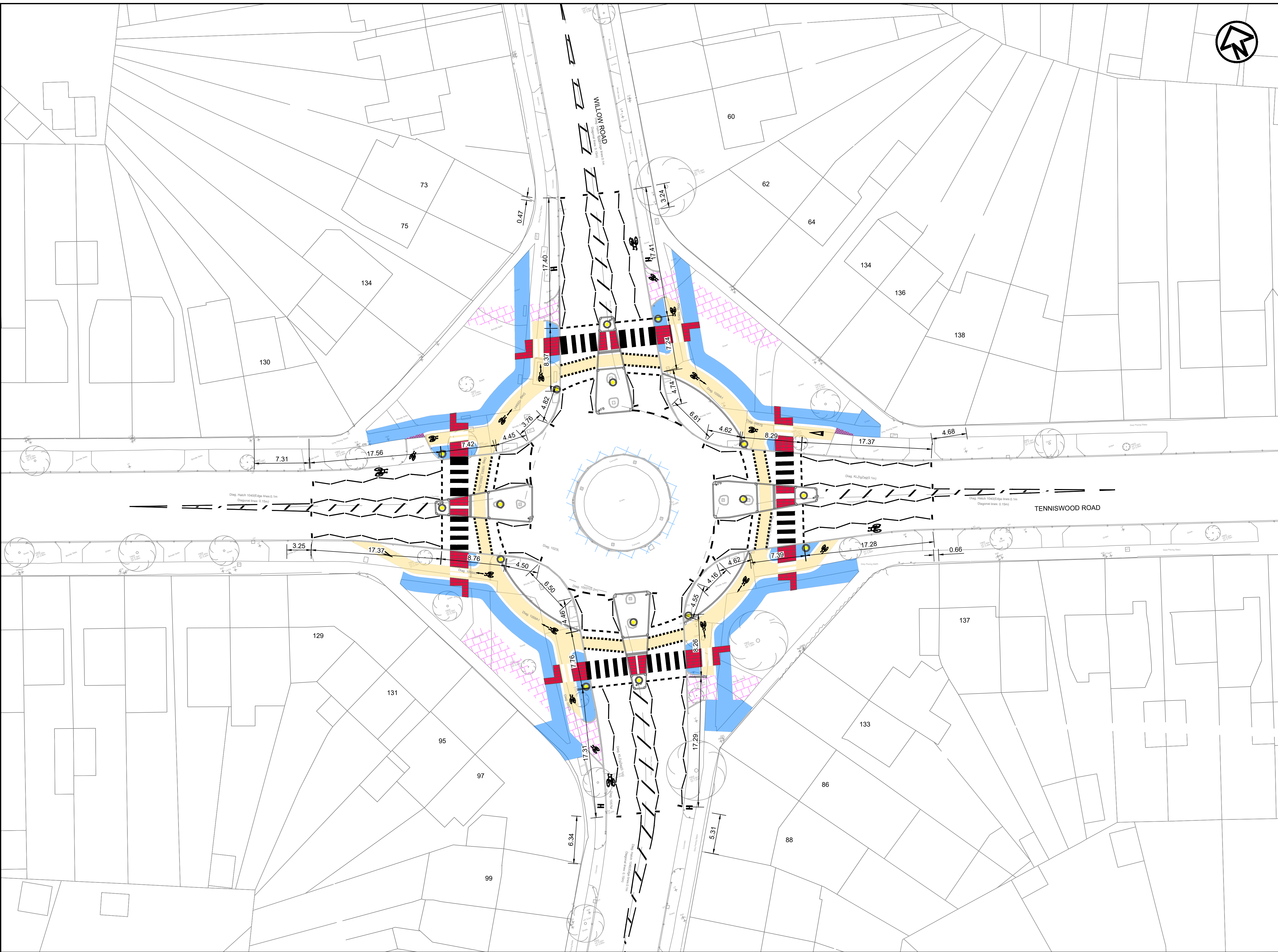

- NOTES**
1. THIS DRAWING SHALL BE READ IN CONJUNCTION WITH ALL METIS CONSULTANTS LTD DRAWINGS AND ALL OTHER RELEVANT ARCHITECT'S, ENGINEER'S AND LANDSCAPE ARCHITECT'S DRAWINGS AND SPECIFICATIONS.
  2. ALL DIMENSIONS AND LEVELS SHOWN ARE IN METRES UNLESS OTHERWISE STATED.
  3. DO NOT SCALE FROM THIS DRAWING.
  4. LAYOUTS ARE A COMBINATION OF BOTH TOPOGRAPHICAL SURVEY AND ORDINANCE SURVEY. CLARIFICATION AND DISCREPANCIES TO BE BROUGHT TO THE ATTENTION OF THE SITE ENGINEER.
  5. IN CASE OF ANY DISCREPANCIES IN DRAWINGS, DETAILS OR BILLS, REFER TO ENGINEERS FOR CLARIFICATION: UNILATERAL DECISION BY THE CONTRACTOR WILL NOT BE ACCEPTED.
  6. WHERE DIGITAL MODELS/FILES ARE ISSUED, THESE ARE PROVIDED FOR INFORMATION ONLY TO ASSIST OTHER PARTIES DEVELOP THEIR DESIGNS/DRAWINGS DOCUMENTATION. METIS CONSULTANTS LTD ACCEPT NO RESPONSIBILITY FOR THE ACCURACY OF THE DIGITAL DATA SUPPLIED.
  7. THE CONTRACTUAL DRAWINGS/INFORMATION PRODUCED BY METIS CONSULTANTS LTD UNDER OUR APPOINTMENT ARE LIMITED TO THE 2D PDF DRAWING FILES/PAPER COPIES, WITH RESPECT TO DESIGN COORDINATION AND DIMENSIONAL SETTING OUT.
  8. ALL ROAD MARKINGS AND SIGNS TO BE IN ACCORDANCE WITH THE TRAFFIC SIGNS REGULATION AND GENERAL DIRECTIONS (TSRGD) 2016 TRAFFIC SIGNS MANUAL 2018.
  9. ALL SIGNS TO HAVE A VERTICAL CLEARANCE OF 2.4m FROM FOOTWAY SURFACE AND A HORIZONTAL CLEARANCE OF 0.45m FROM THE EDGE OF CARRIAGEWAY.
  10. BOLLARDS LOCATED AT THE ENTRANCES AND EXITS OF THE SHARED USE PATH SHALL HAVE SHARED USE SIGNS (TSRGD DIAGRAM 956, 125 MM DIAMETER) ON BOTH SIDES.

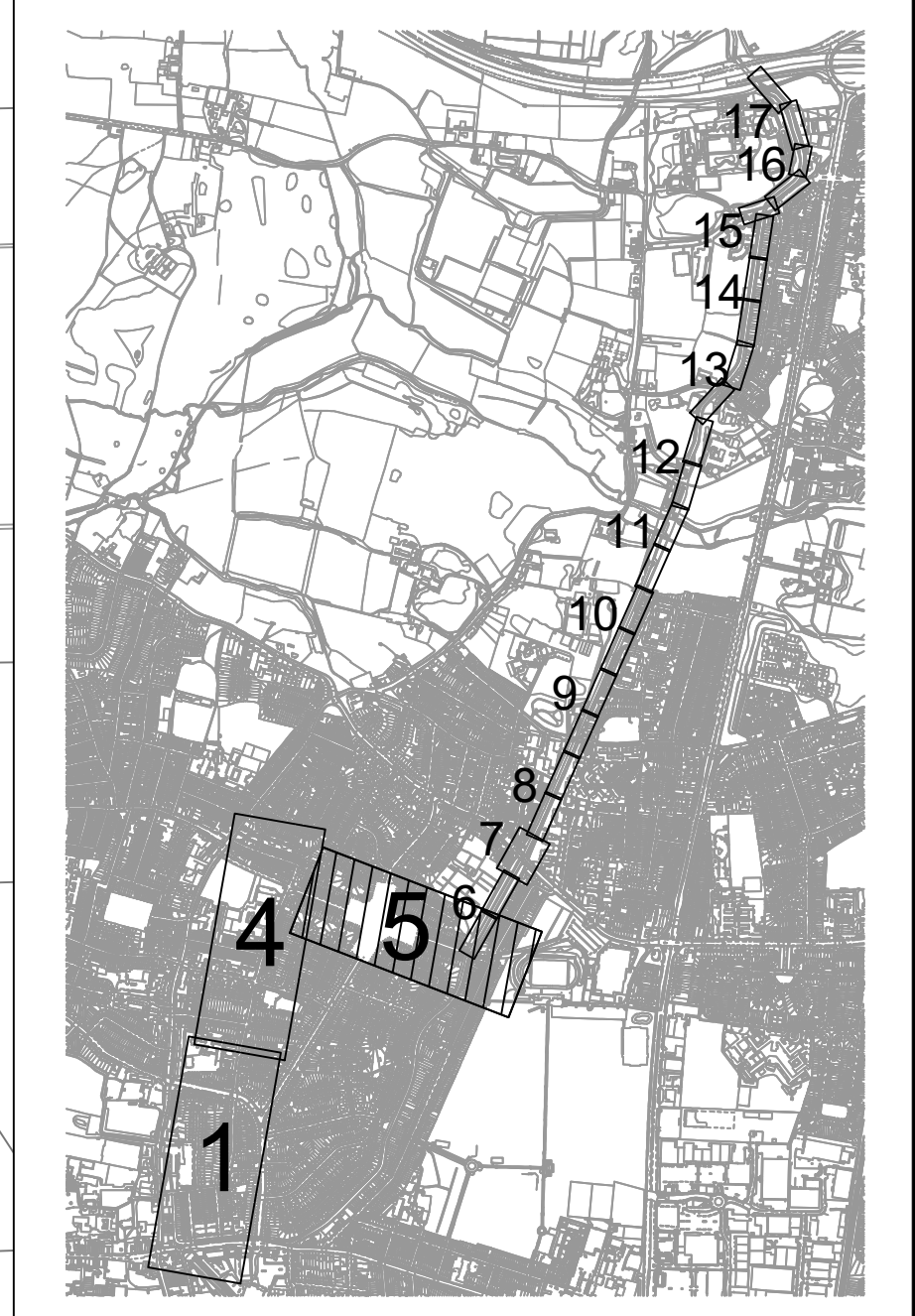

**METIS**  
 metisconsultants.co.uk

Metis Consultants Ltd  
 4th Floor, Spence House  
 23 Sharn Road, Richmond  
 London TW9 1BN  
 T +44 (0)20 8948 0249  
 E info@metisconsultants.co.uk



Project  
**ENFIELD TOWN TO BROXBORNE  
 WALKING AND CYCLING ROUTE  
 DETAILED DESIGN**

Drawing Title  
**ROAD MARKINGS  
 AND TRAFFIC SIGNS  
 GENERAL LAYOUT**

Drawing Status  
**FOR INFORMATION**

Scale 1:250 @ A1 **DO NOT SCALE**

Sheet 6 OF 6

Drawing Number  
**19119-MET-1200-TO-006**

Rev **00**

This drawing is not to be used in whole or part other than for the intended purpose and project as defined on this drawing. Refer to the contract for full terms and conditions.

REV	REV. DATE	PURPOSE OF REVISION	DRAWN	CHKD	APPRVD
00	19/01/2022	FOR INFORMATION	DD	AG	AG

- KEY**
- PROPOSED WHITE ROAD MARKINGS
  - PROPOSED YELLOW ROAD MARKINGS
  - EXISTING ROAD MARKINGS
  - PROPOSED BELISHA BEACON
  - † PROPOSED SIGN, REFER TO DRAWING 19119-MET-1200-DE-CH-002-003
  - B PROPOSED BOLLARD, AS PER 4000 SERIES
  - FB PROPOSED FLECTABOLLARD, REFER TO DRAWING 19119-MET-4000-DE-CH-002